

EXISTING 100 BEDDED HOSTEL

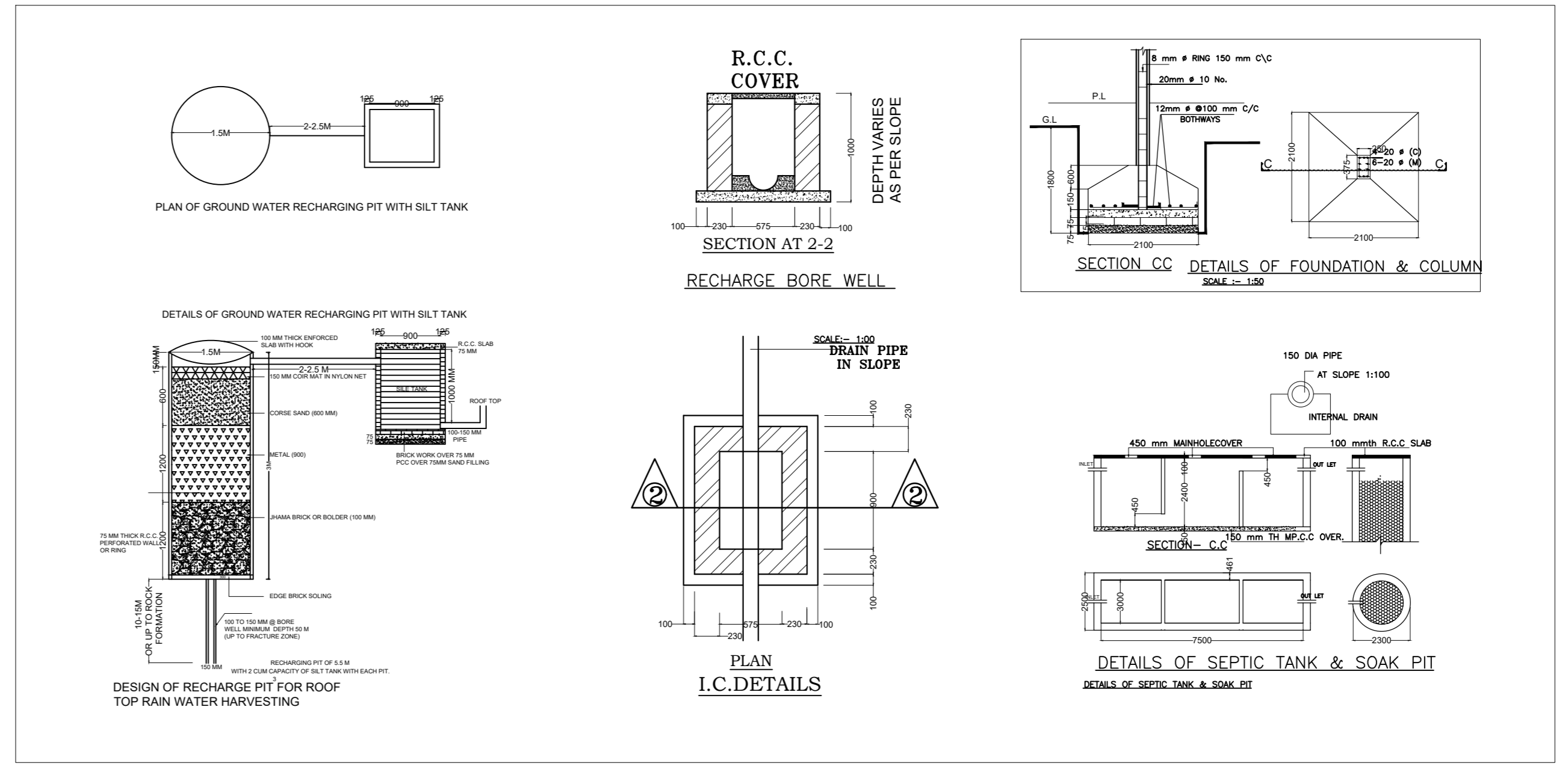
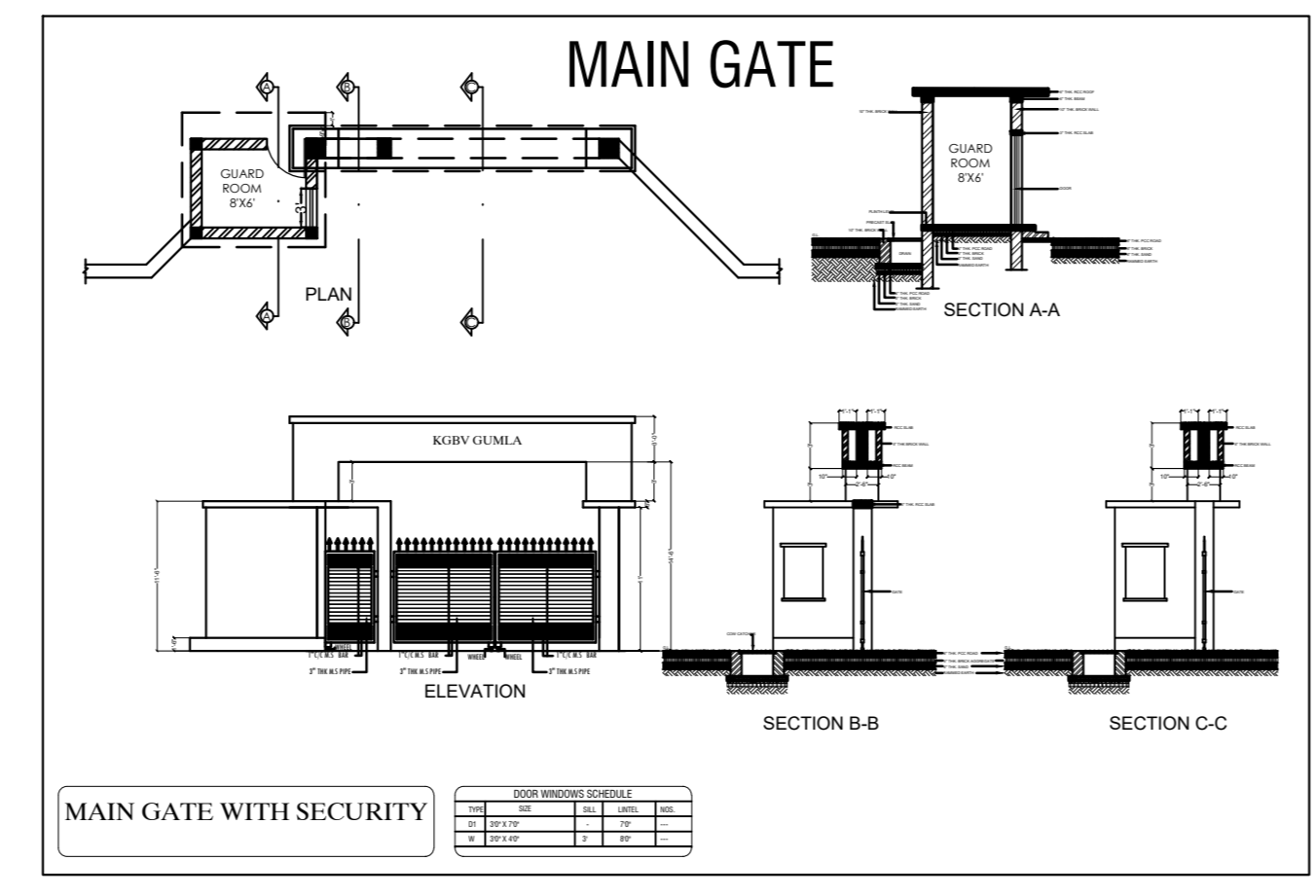
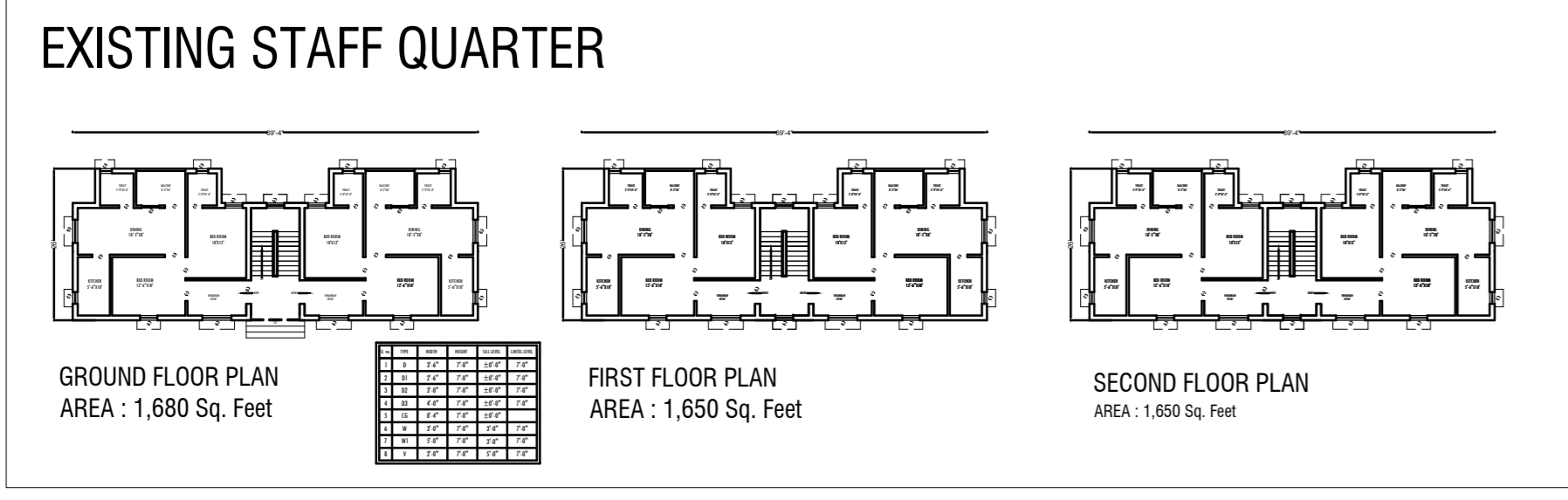
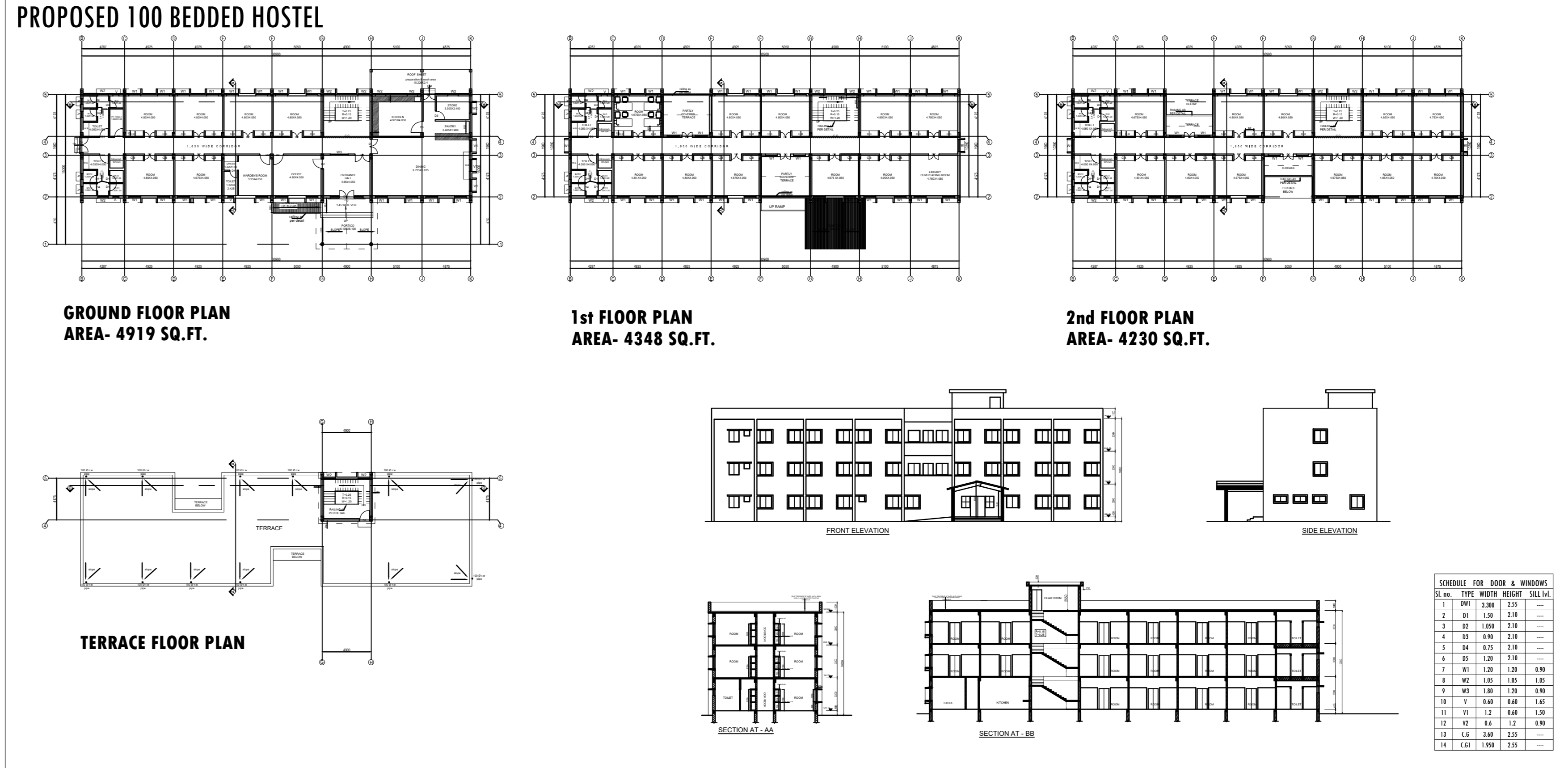
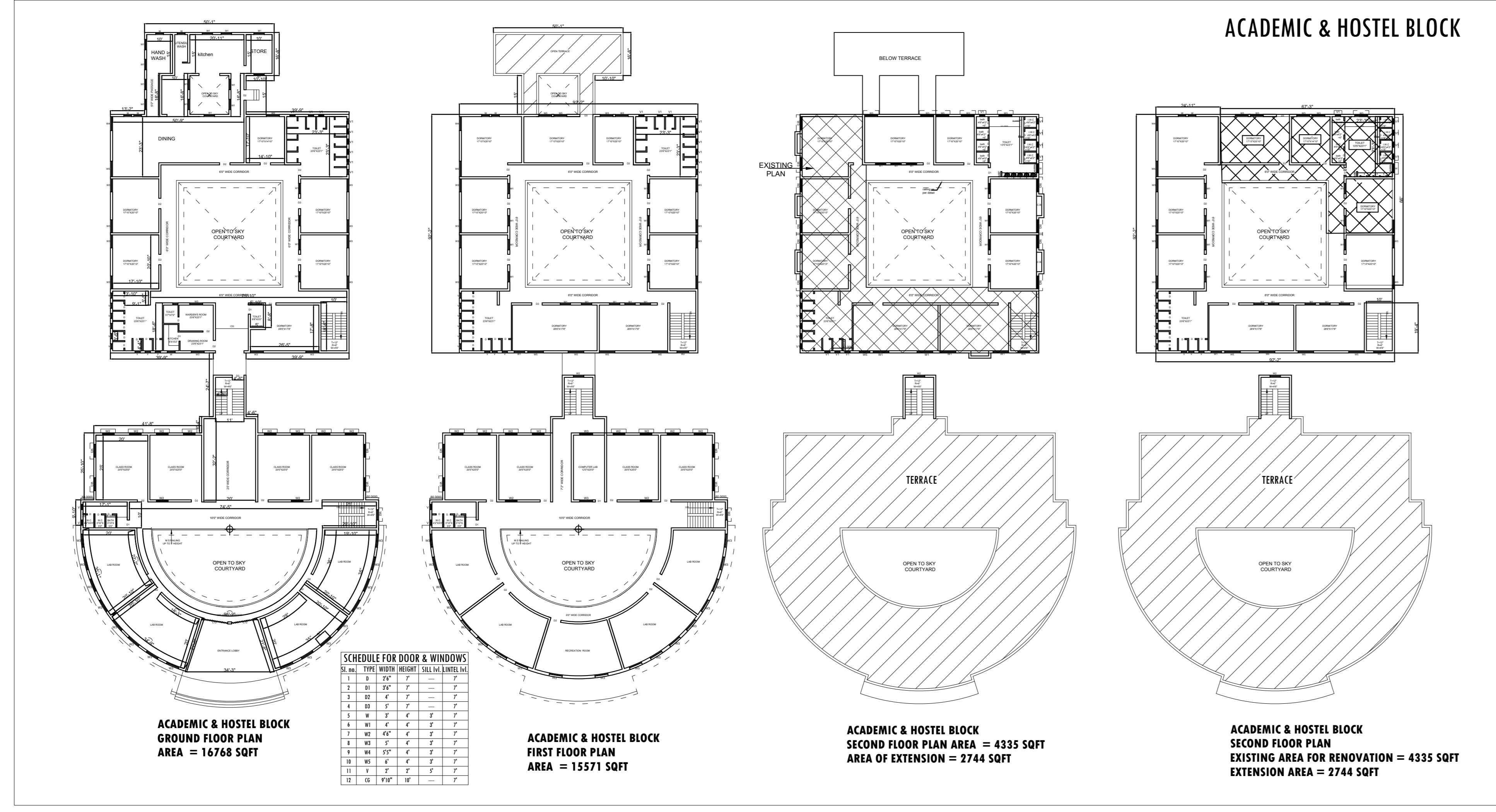
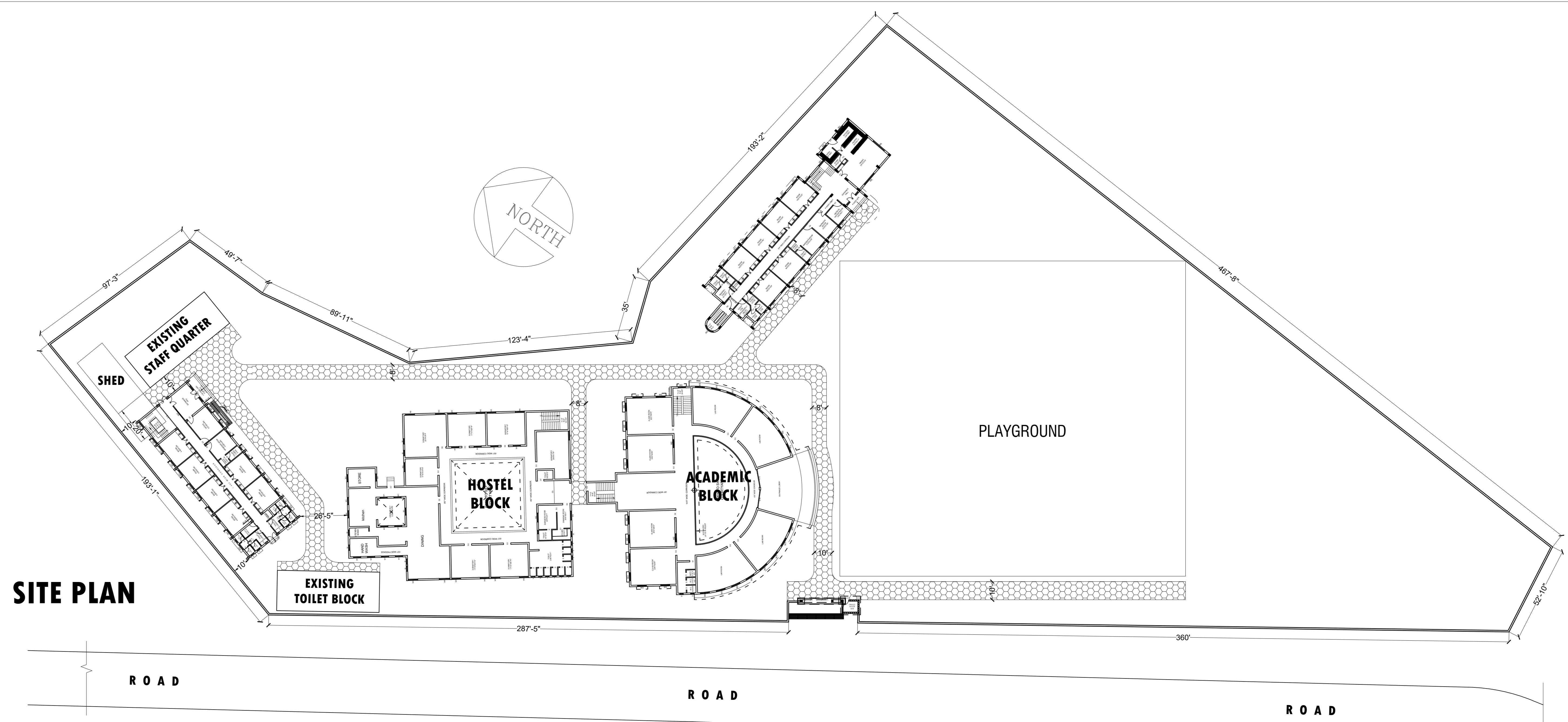
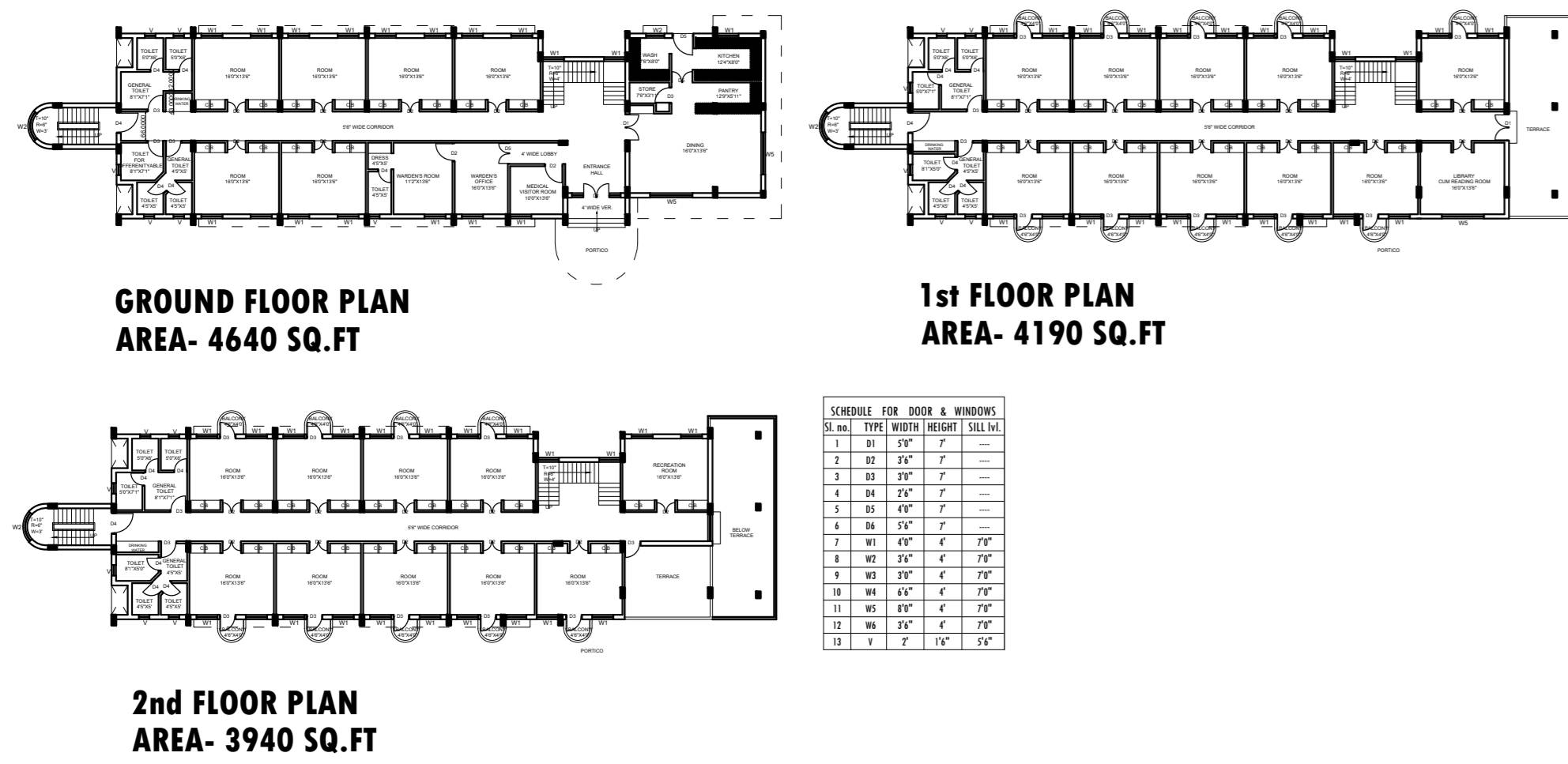

CLIENT: **JEPC**

PROJ. TITLE: **KGBV PAKUR**

AT MAUJA - KHATA NO. - WARD NO. - JHARKHAND.

PLOT NO. - THANA NO. - DIST. PAKUR, JHARKHAND.

AREA CALCULATION

PLOT AREA = 148345 SQFT (3.4 ACRES)

TOTAL BUILT UP AREA OF EXTENSION ACADEMIC & HOSTEL BLOCK AREA- 46497 SQ.FT

TOTAL BUILT UP AREA OF PROPOSED 100 BEDDED HOSTEL AREA-13497 SQ.FT

TOTAL BUILT UP AREA OF EXISTING 100 BEDDED HOSTEL AREA-12770 SQ.FT

TOTAL BUILT UP AREA OF EXISTING STAFF QUARTER AREA- 4980 SQ.FT

TOTAL BUILT UP AREA OF MAIN GATE AREA- 197 SQ.FT

TOTAL BUILT UP AREA- 77941 SQ.FT